

## HOMEMAKERS SHOWROOM

Once a John Paul Mitchell distribution center, this site is being redesigned to occupy one of the largest Homemakers furniture showrooms in Southern California. In-depth interior and exterior renovations are being done to create a new showroom, warehouse, and offices for Homemakers merchandise and central offices. Located on Golden Valley Road, this horizontally oriented building is being revamped to create a clean, welcoming look that will attract customers and make employees feel at ease. Natural, warm colors embrace the southern exposure and a border of

Ledgestone gives this building interesting texture. The main entrance to the showroom, situated on the southwest corner of the building, is becoming a strong focal point with the addition of a new overhang and entrance structure. Large stone columns with a inventive canopy structure and a new building façade draws the eye to the entrance, breaks up the repeating theme of the building, and creates a comforting entrance area. A unique tiled chandelier structure hangs down from the canopy, introducing an innovative lighting solution and identification graphics.

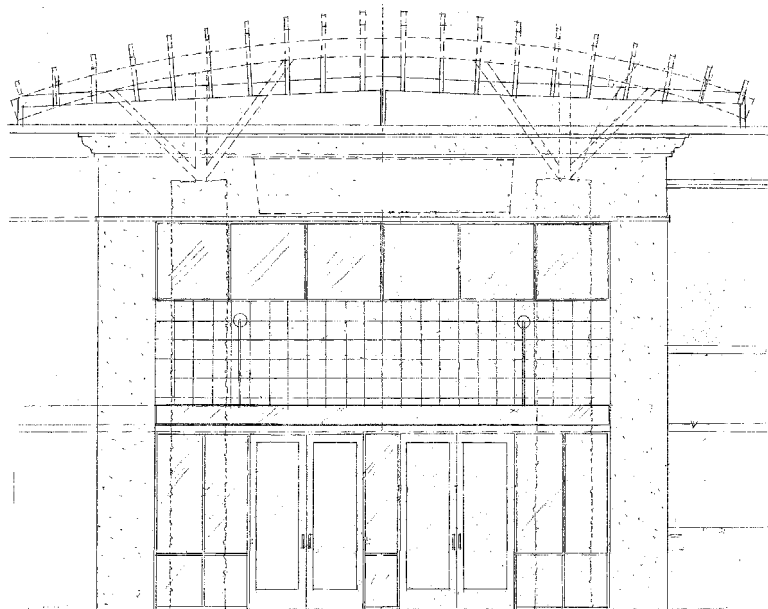

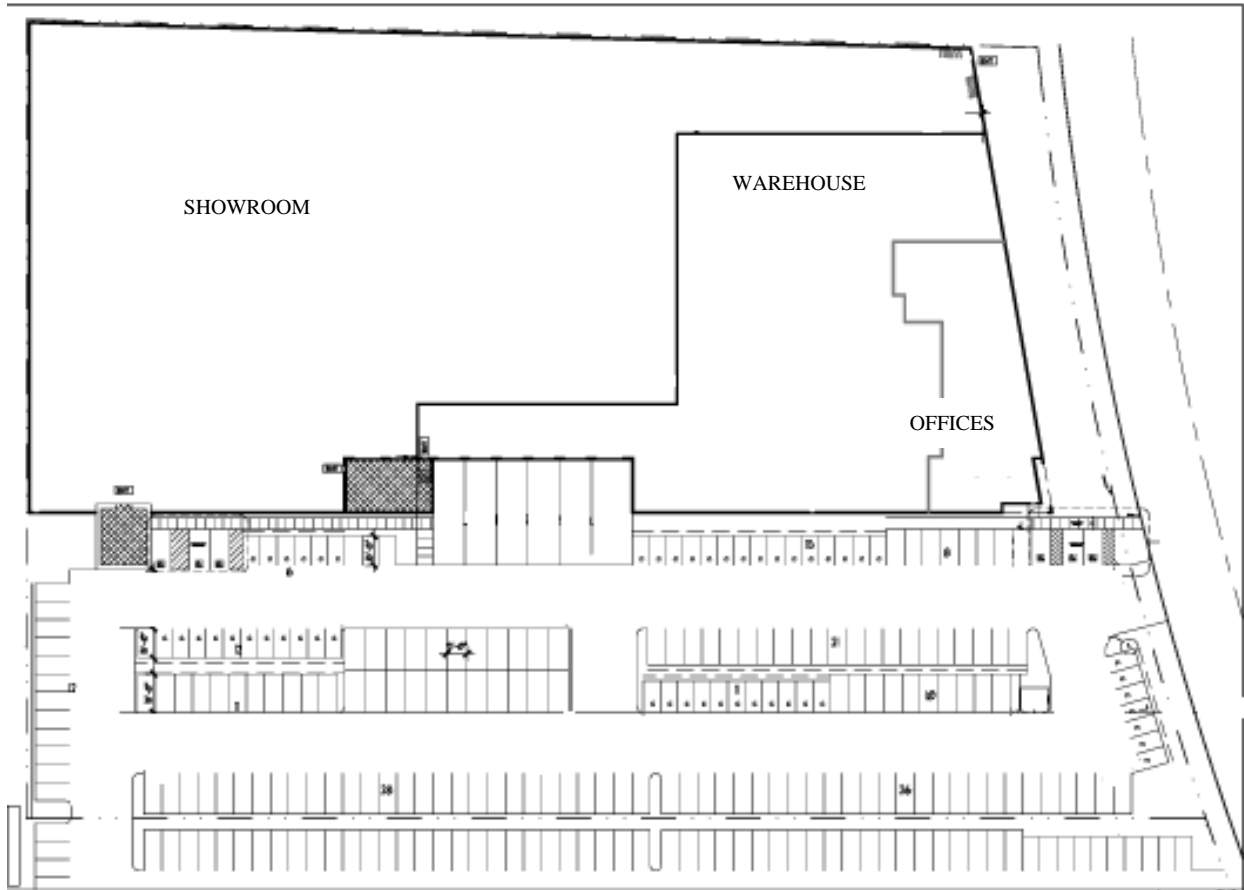

FLOOR PLAN



ENTRANCE FAÇADE

**C O M B S + M I G U E L**

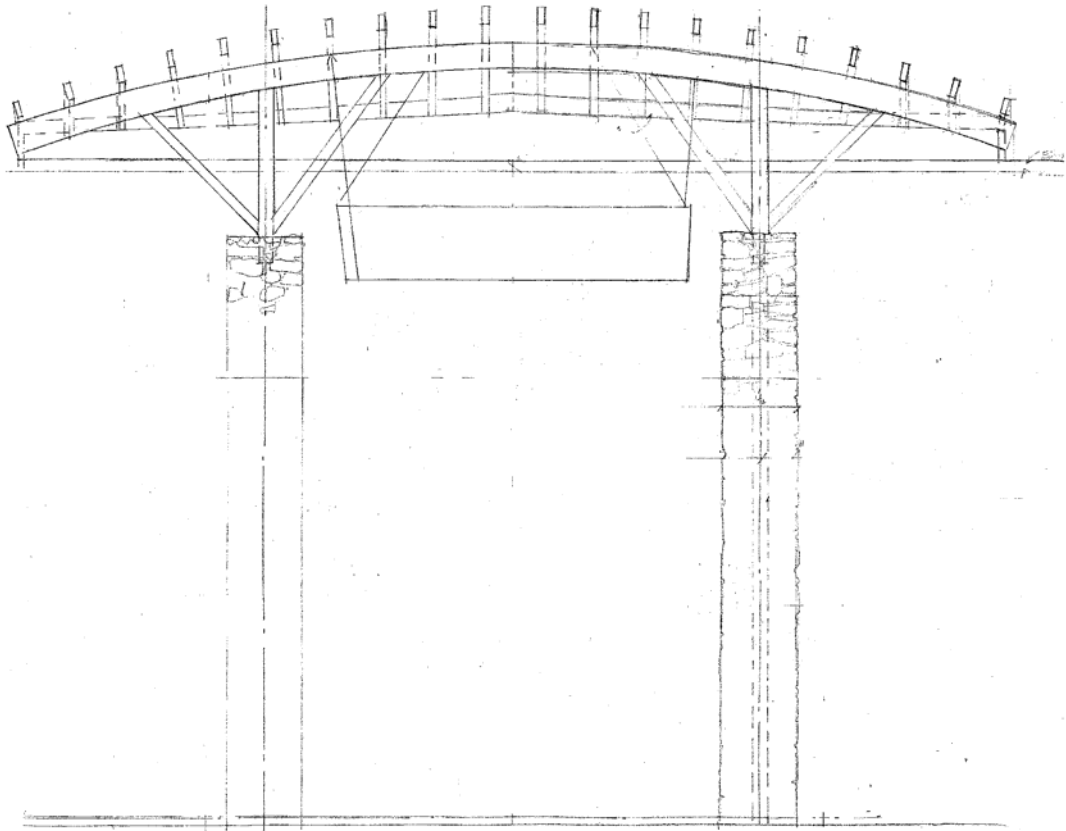

**ELEVATION OF NEW ENTRANCE STRUCTURE AND CANOPY**

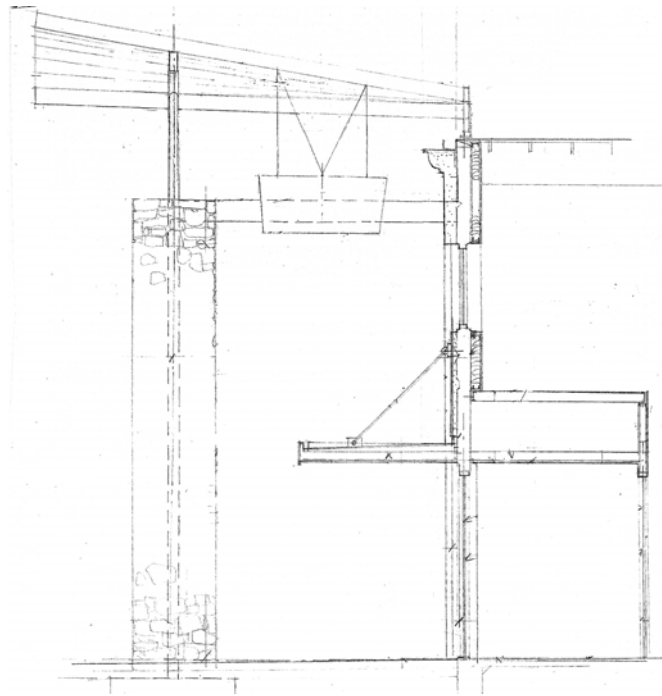

**SECTION**