

## SANTA CLARITA CHILD & FAMILY CENTER

**S**ervices for the Child & Family Center involved programming for a 24,000 square foot community family counseling center and preschool. The building is approached through a courtyard at the front of the facility that serves as an outdoor gathering place and entrance for the building. The two-story structure utilizes contrasting textured and colored masonry units in order to add an interesting visual effect to the

design. Despite a noticeably tight project budget, construction costs remained economical for this non-profit organization. The Child & Family Center is currently undergoing new construction, as a 10,000 square foot addition and new multipurpose room are being designed and constructed.







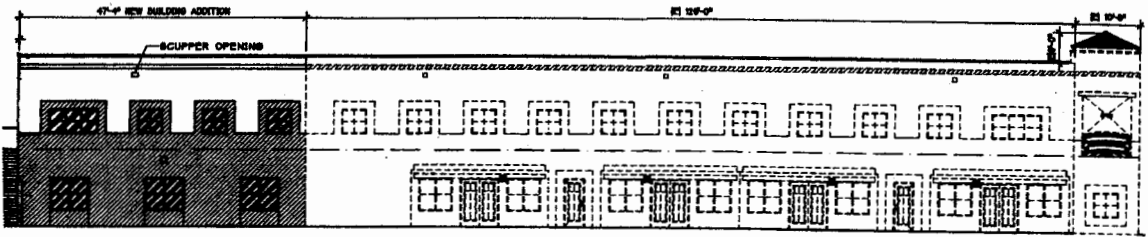

EAST ELEVATION

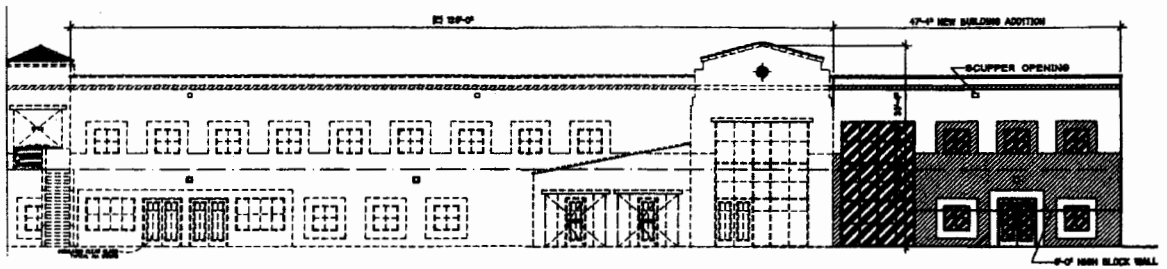

WEST ELEVATION

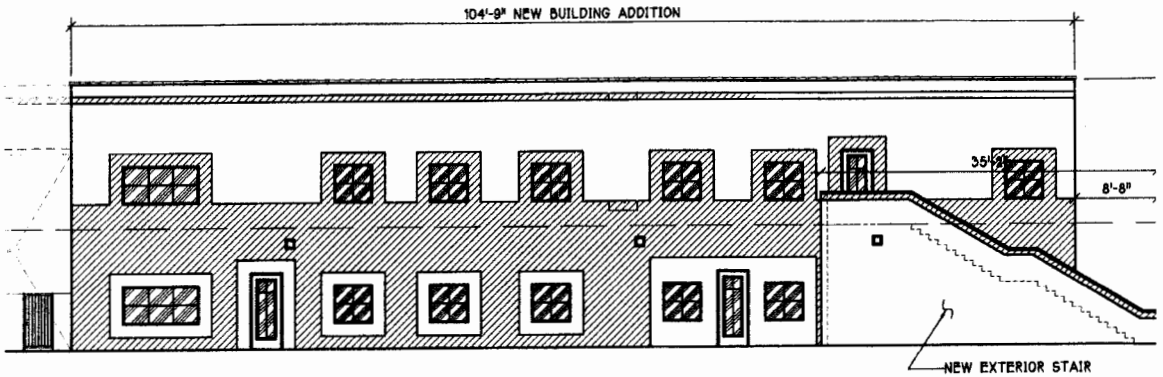

SOUTH ELEVATION

C O M B S + M I G U E L

