

## LAKE HILLS COMMUNITY CHURCH

**T**his congregation purchased an overlook building that provided a breathtaking view of Castaic Lake with the intent of creating an awe-inspiring sanctuary for its parishioners. Revisions to the original building were required to accommodate the church's needs.

Combs + Miguel redesigned the site so it could be more purposeful as a church, and designed the west side of the building to include a spectacular glass wall so the inspiring sight of the picturesque lake could be fully appreciated.

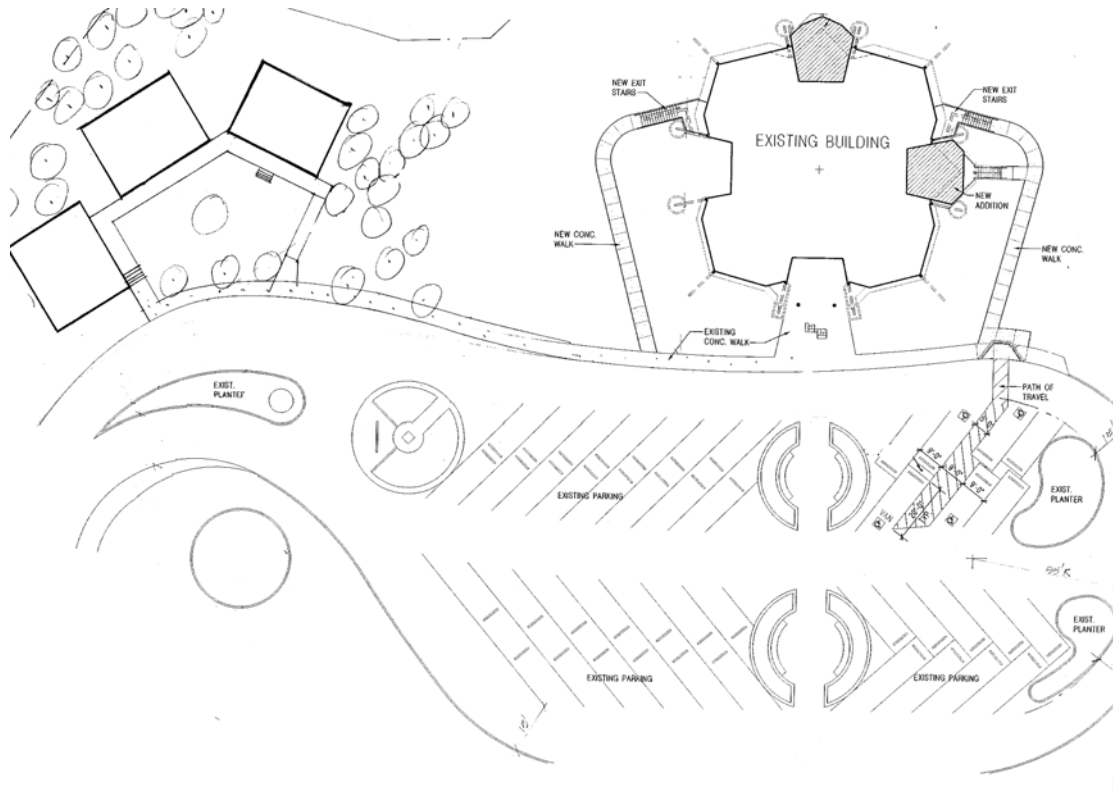



SITE PLAN

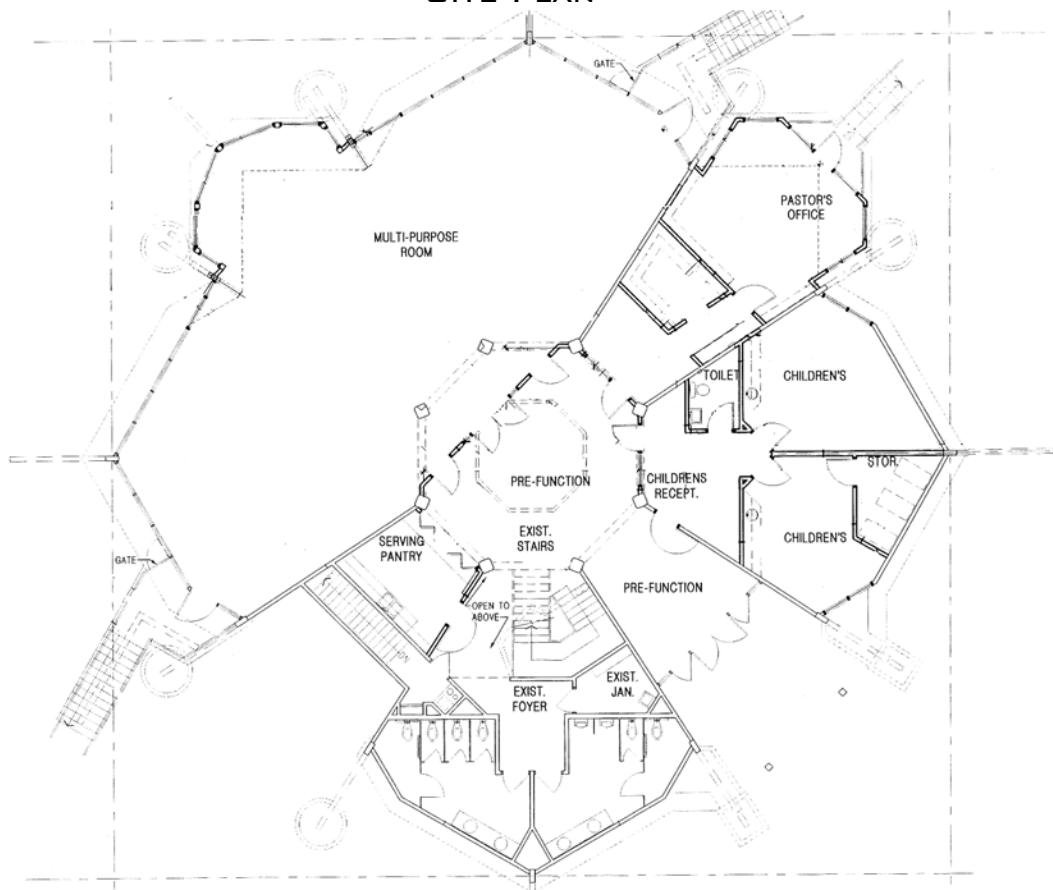

FLOOR PLAN



FRONT ELEVATION

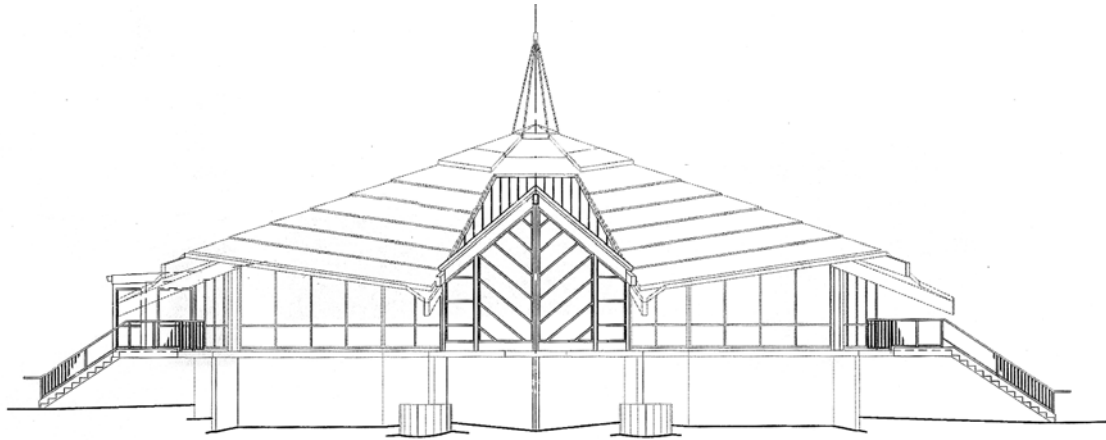

BACK ELEVATION

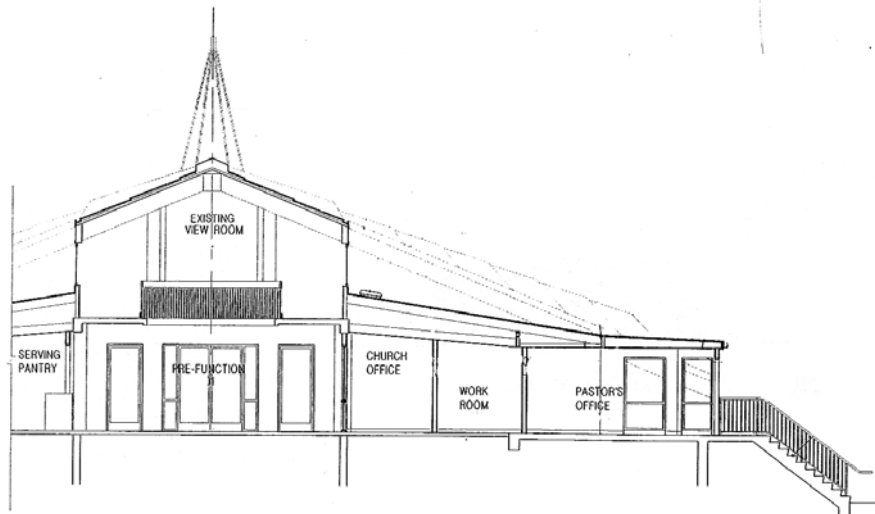

SECTION

---

C O M B S + M I G U E L

