

CHURCH OF THE NAZARENE

Family Life Center

A two-phase expansion plan will introduce several new amenities to this growing church community. Phase one includes the Family Life Center, a gym with shower and locker room facilities. Phase two will include the Fellowship Hall as well as a kitchen, classroom, and church offices. The Family Life Center is currently in the

design phase, with plans for the exterior to be composed of concrete masonry blocks (CMU's) in two colors and textures to compliment the existing church building, seen below, and to unite the several planned buildings with the existing site to create a continuous, appealing motif.

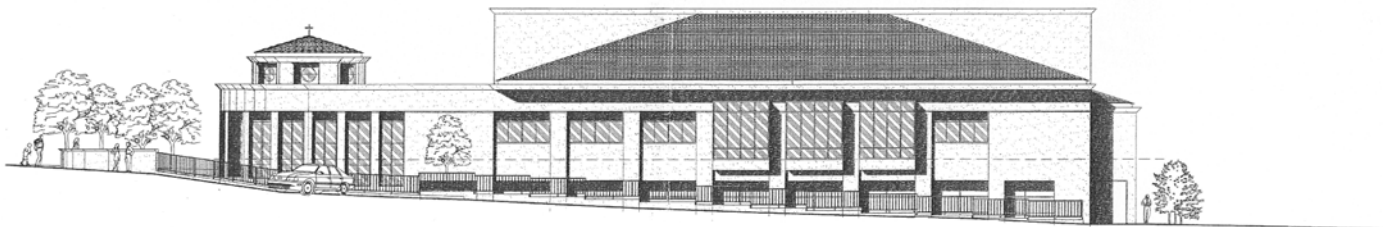

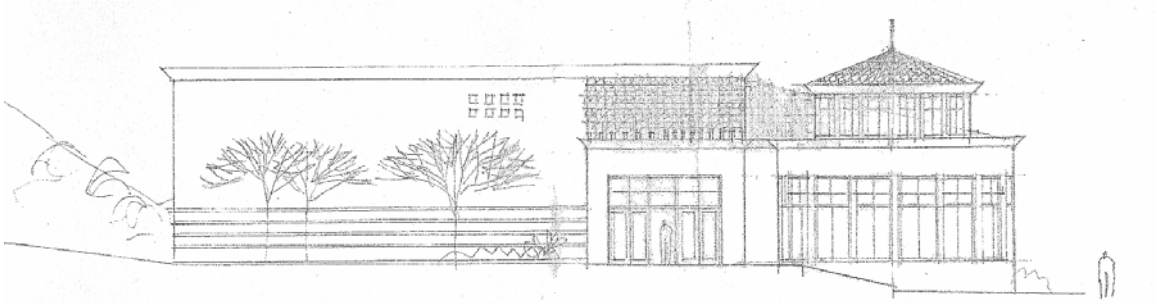

SOUTH ELEVATION

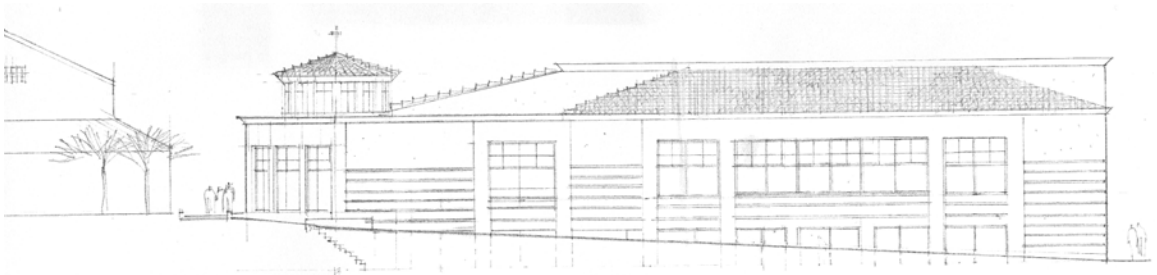

EAST ELEVATION

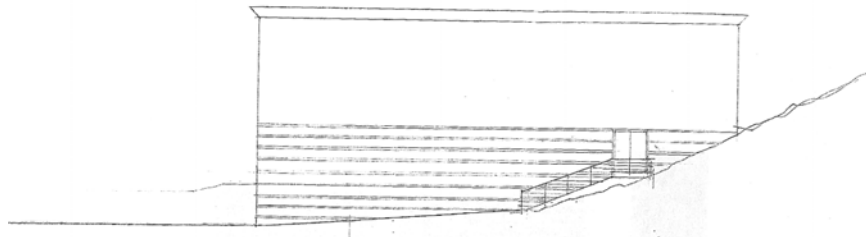

NORTH ELEVATION

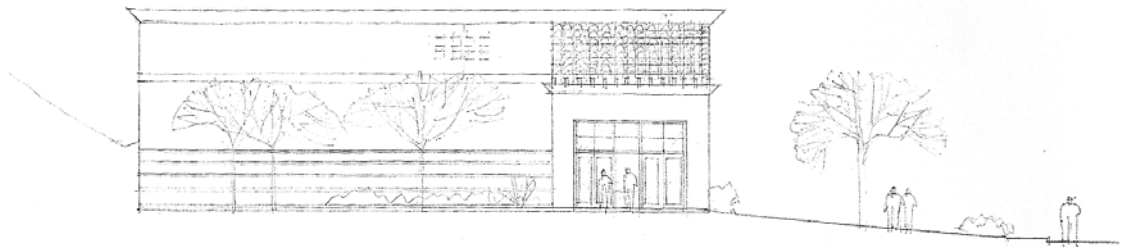

WEST ELEVATION